Decorate Your Life™
ArtRev.com

Enchanted *by* Ester Myatlov

Serigraph on Paper - Main Subject: People

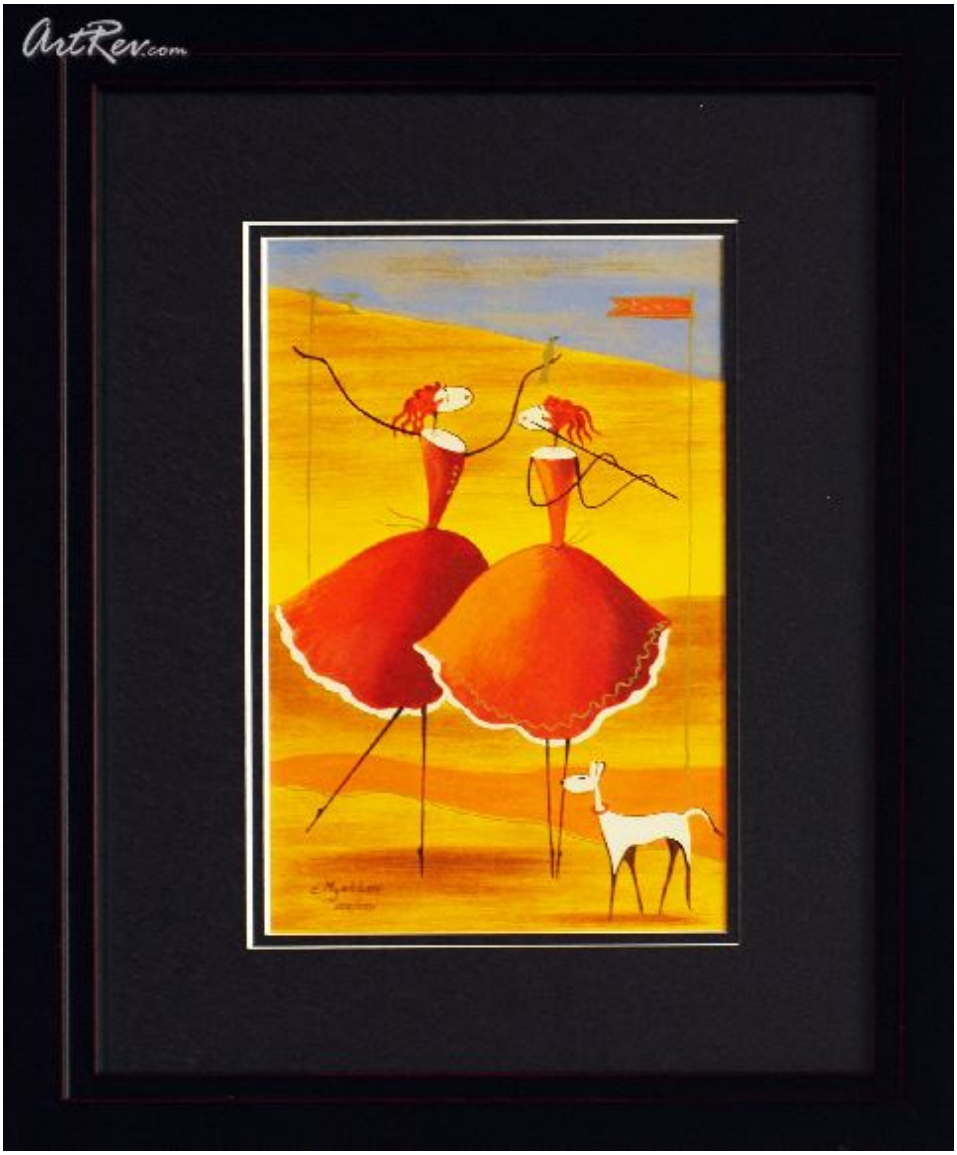

Item Number
8646579007

Retail Value
$300

ArtRev.com Price
$199
You Save 34% Off [-$101.00]

Dimensions (As Shown)
16W x 21H x 1.25D Inches
40.64W x 53.34H x 3.18D cm

Medium
Serigraph on Paper

Edition
- Limited Edition of 550
- Hand-Signed
- Numbered

About Ester Myatlov

Ester Myatlov was born in 1976 in Birobidzhan, Russia. She has been painting since childhood and graduated Art School in Birobidzhan.

In 1995, Ester immigrated to Israel where she met her husband, a painter as well, and had her first son.

In Israel she completed an academic degree at the Avni School of art, a very well known art school in Tel Aviv.

Ester s work has been shown in many exhibitions in Israel and the United States.

Serigraph on Paper

Screen printing or Serigraphy is a printing technique that uses a woven mesh to support an ink blocking stencil. The attached stencil forms open areas of mesh that transfer ink as a sharp-edged image onto a substrate. A roller or squeegee is moved across the screen stencil forcing or pumping ink past the threads of the woven mesh in the open areas.

Credit is generally given to the artist Andy Warhol for popularizing screen printing identified as serigraphy, in the United States. Warhol is particularly identified with his 1962 depiction of actress Marilyn Monroe screen printed in garish colors.

Copyright Notice: This document was generated on ArtRev.com on 3/23/2017 4:10:52 PM (U.S. Eastern Time Zone) - Copyright 2017 ArtRev.com, Inc. All Rights Reserved. The entire contents of this brochure is the property of ArtRev.com. You may not modify, copy, reproduce, republish, or distribute any portion of this brochure without the prior express written consent of ArtRev.com, Inc.

Authenticity & Price Match Guarantee: Shop with confidence. ArtRev.com is proud to be the first online art retailer to offer a " lifetime authenticity guarantee " with every limited edition or original work of art. Most limited edition and original artworks ship with a Certificate of Authenticity free of charge. This certificate is an official and valuable document that most insurance companies require in order to insure artworks against damage or theft. ArtRev.com will make every possible attempt to match or beat the advertised price of any major Internet competitor, art gallery, or frame shop; given that they are authorized to sell the item from the publisher or artist, and have the exact item in stock available for immediate sale.

Pricing & Availability: Due to the dynamic nature of the ArtRev.com website, prices and availability are subject to change without notice. ArtRev.com is not responsible for any pricing errors.