Decorate Your Life™
ArtRev.com

Spring Blossom *by* Mark Braver (On Sale!)

Serigraph on Paper - Main Subject: Landscape

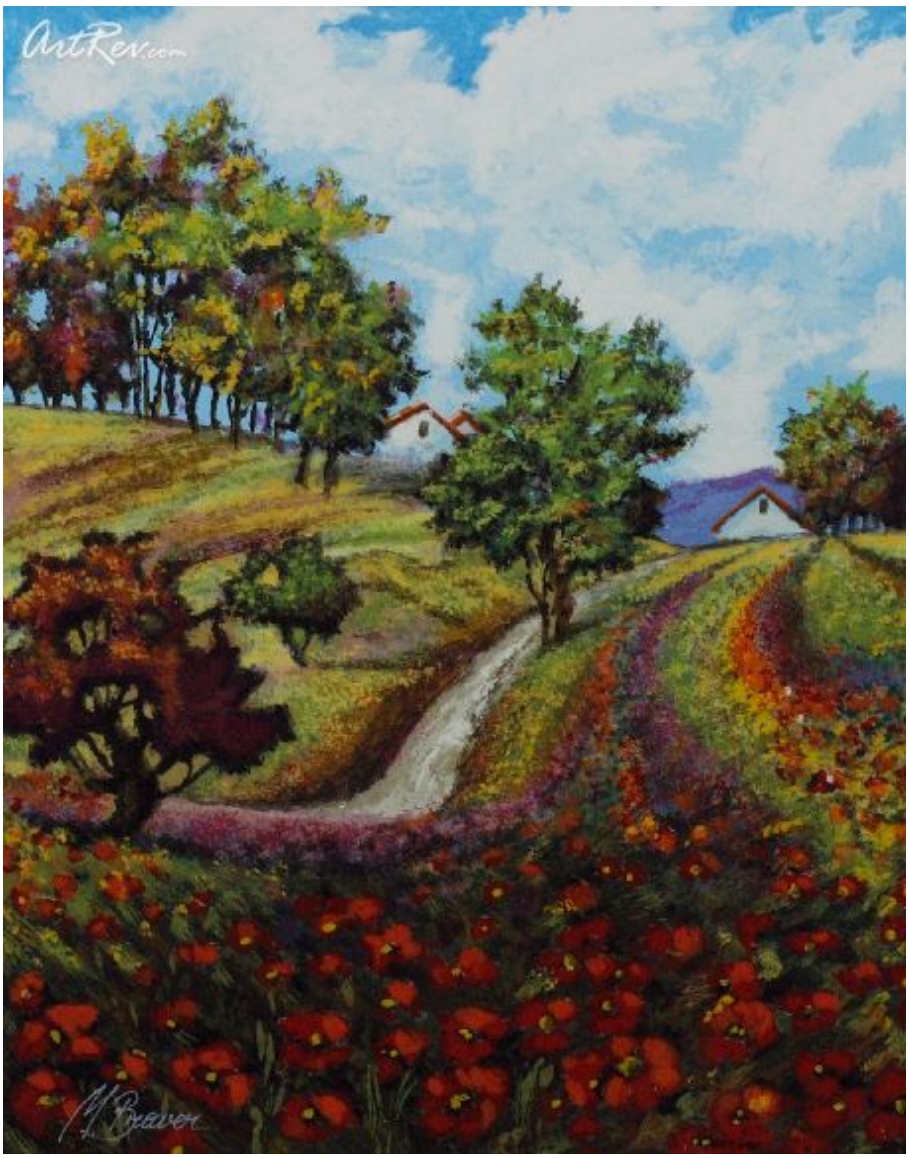

Item Number
7692669468

Retail Value
$325

ArtRev.com Price
$115
You Save 65% Off [-$210.00]

Dimensions (As Shown)
12W x 15.5H Inches
30.48W x 39.37H cm

Medium
Serigraph on Paper

Edition
- Limited Edition of 490
- Hand-Signed
- Numbered

Frame Your Artwork Online & Save!
Did you know that you can custom frame this artwork to your exact taste and specifications. Spark your own creativity and frame your artwork in as little as 2 minutes in three easy steps! Our Online frame shop offers museum quality framing services at prices up to 50% off your local gallery or frame shop. See art collection .

About Mark Braver
Mark Braver's artwork is unique in its vivid colors and special textures. His compositions come to life on the canvas in an abundance of colors while his unique layering and texturing techniques lend the paintings an unusual quality.

Braver was born in Riga, the capital of Latvia in 1958. Like many young artists of his time, he spent three years in a 'School of Fine Art', but had to discontinue his artistic persuasion when he was drafted to the Red Army. Upon his discharge, he met his future wife and soon had a young daughter.

Being an artist at heart and sympathetic towards the Jewish cause he became involved in forbidden Zionist activities for which he was arrested and imprisoned. Mark spent five grueling years in a soviet prison where he managed to survive not the least because of his prior military experience. Upon release from prison, he reunited with his family and two more daughters were born to him.

He soon realized that during his long imprisonment, policies in his country had changed and had become more welcoming towards individuals, cultures and the Arts. Rekindling old friendships with fellow artists, he was once again enthusiastic to paint, as his friends encouraged him to devote himself to the task. Since his love for Israel never waned, he immigrated to the country with his family in 2000, where he devoted himself exclusively to his art.

Mark's work has caught the attention of many a collector and it may now be found in private collections in the United States, Europe and Israel.

Serigraph on Paper

Screen printing or Serigraphy is a printing technique that uses a woven mesh to support an ink blocking stencil. The attached stencil forms open areas of mesh that transfer ink as a sharp-edged image onto a substrate. A roller or squeegee is moved across the screen stencil forcing or pumping ink past the threads of the woven mesh in the open areas.

Credit is generally given to the artist Andy Warhol for popularizing screen printing identified as serigraphy, in the United States. Warhol is particularly identified with his 1962 depiction of actress Marilyn Monroe screen printed in garish colors.

Copyright Notice: This document was generated on ArtRev.com on 1/24/2017 4:52:35 AM (U.S. Eastern Time Zone) - Copyright 2017 ArtRev.com, Inc. All Rights Reserved. The entire contents of this brochure is the property of ArtRev.com. You may not modify, copy, reproduce, republish, or distribute any portion of this brochure without the prior express written consent of ArtRev.com, Inc.

Authenticity & Price Match Guarantee: Shop with confidence. ArtRev.com is proud to be the first online art retailer to offer a " lifetime authenticity guarantee " with every limited edition or original work of art. Most limited edition and original artworks ship with a Certificate of Authenticity free of charge. This certificate is an official and valuable document that most insurance companies require in order to insure artworks against damage or theft. ArtRev.com will make every possible attempt to match or beat the advertised price of any major Internet competitor, art gallery, or frame shop; given that they are authorized to sell the item from the publisher or artist, and have the exact item in stock available for immediate sale.

Pricing & Availability: Due to the dynamic nature of the ArtRev.com website, prices and availability are subject to change without notice. ArtRev.com is not responsible for any pricing errors.